

THY WORD

Words and Music by
MICHAEL W. SMITH
and AMY GRANT

Moderately

With pedal

Thy Word is a lamp un-to my feet and a

light un-to my path.

© 1997 ARIOSE MUSIC and MOUNTAIN SPRING MUSIC
Admin. by EMI CHRISTIAN MUSIC PUBLISHING
All Rights Reserved Used by Permission

Bb/D

Eb

Thy Word is a lamp — un - to — my feet — and a —

Ab/C

Bb/D

Eb

light — un - to — my path. { Now

Bb/D

Fm

Cm

Gm

When I feel — a - fraid,
I will not — for - get
Your — love for me — and — yet my
think I've lost — my — way,

still _____ You're there right be - side _____ me. And
 heart _____ for - ev - er is wan - der - ing.

noth - ing will _ I _ fear as _ long as You _ are _ near.
 Je - sus, be _ my _ guide and _ hold me to _ Your _ side, and

1.

Please be near me to the end. _____
 I will love You

2.

Csus(add2)

C

G/B

B \flat sus2

A \flat /B \flat

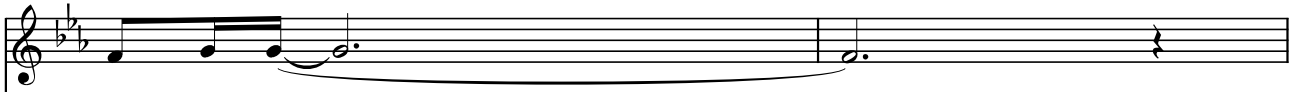

to the end. _____

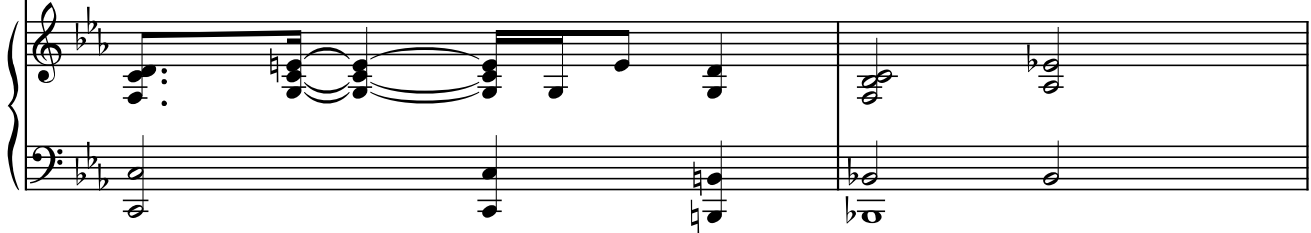

E \flat

B \flat /D

E \flat

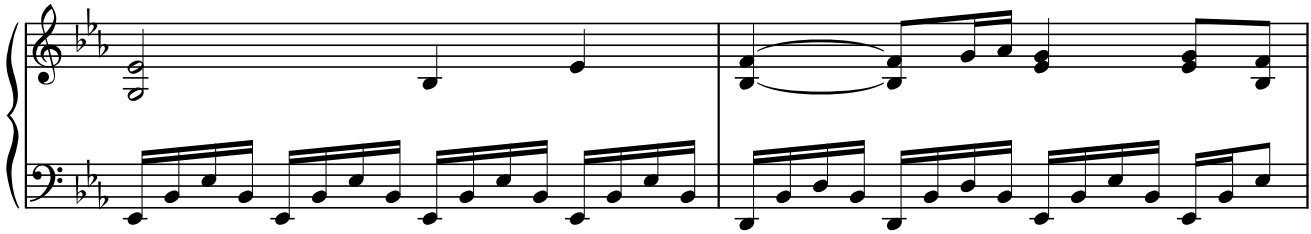

A \flat /C

B \flat /D

E \flat

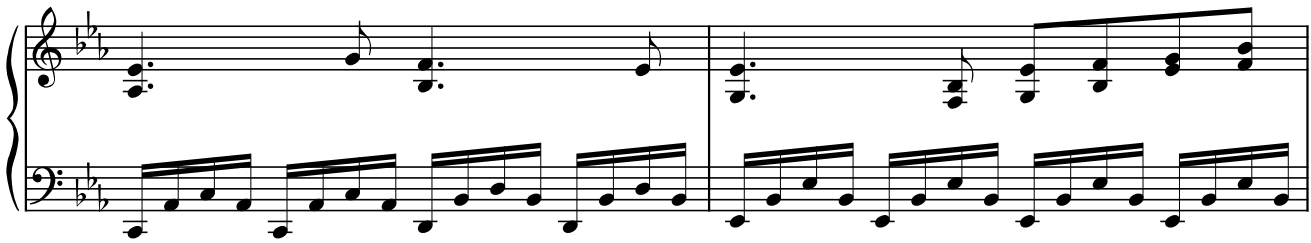

B \flat /D

E \flat

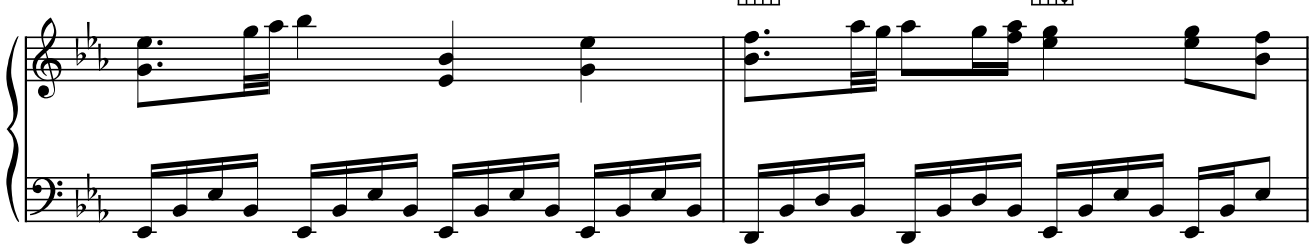

A \flat /C B \flat /D E \flat

B \flat /D Fm Cm Gm

Noth - ing will _ I _ _ _ fear as _ _ _ long as You _ are _ _ near.

A \flat B \flat Csus(add2) C

Please be near me to the end. _ _ _ _ _

Thy Word is a lamp un-to my feet and a

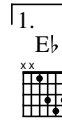

light un-to my path.

2.

path, and a light un-to my

E♭sus

E♭

A♭/C

B♭/D

path. You're the light un - to my

E♭5

E♭sus2

path. _____

The second system continues the musical score. The vocal line has a long note on "path." followed by a blank line. The piano accompaniment continues with the same rhythmic pattern as the first system.

E♭(add2)

8va

rit.

The third system concludes the piece. The vocal line has a final note with a fermata. The piano accompaniment features a *rit.* (ritardando) marking and an *8va* (octave up) marking for the right hand. The piece ends with a double bar line.